

Ita. J. Sports Reh. Po.

1240

Italian Journal of
Sports Rehabilitation and Posturology

Relationship between bilateral quadriceps angle and anterior knee pain and its association with knee injury in long distance runners.

Authors:  Mehul Padasala,¹  Jaymin H Bhatt,²  Rosario D'Onofrio.³

¹ Senior Lecturer, N.R. Institute of Physiotherapy, Ahmedabad, Gujarat – India.

² Musculoskeletal Physiotherapist, Aash Arthroscopy Center, Ahmedabad, Gujarat – India.

³ Rehab Conditioning Specialist and Athletic Trainers in Rehabilitation – Sapienza University of Rome - Italy.

ABSTRACT

Background: Quadriceps angle (Q-angle) is an important indicator of biomechanical function in the lower extremity and describes the lateral force applied to the patellofemoral joint by the contraction of the quadriceps muscle. It is a quantitative measurement of patellar position with respect to the lower extremity alignment. Nowadays, not only in sports world but also in general population, patellofemoral pain syndrome, and dislocations of knee joint have become very common problem.

Objective: To evaluate the relationship between quadriceps angle (Q-angle) and risk of knee injury among long distance runners.

Methods: A total of 100 subjects (50 symptomatic and 50 Asymptomatic) as cases and controls of the age group 25-35 were studied. *They were assigned to two groups. Group A consisted of 50 subjects with anterior knee pain either the right or left limb, and group B consisted of 50 subjects with no history of knee pain.* The measurement of Q-angle was carried out on both right and left lower limbs with the help of goniometer in a standing position with quadriceps relaxed in both cases and controls and data were statistically analyzed. The differences in Q-angles within and between the groups were analyzed using the independent t-test at a significance level of 0.05. SPSS version 16.0 was used for statistical analysis.

Results: According to the findings of the present study, there was a highly significant difference in the value of bilateral Q angle with the right limb exhibiting higher values compared with the left. ($p=0.005$). The study also showed a statistically highly significant difference when Q-angle were compared between the asymptomatic and symptomatic groups with greater Q-angle values observed in the groups ($p=0.001$). The findings of this study suggest that there is bilateral asymmetry in Q-angle. Conclusion: The study shows that Q-angle is bilaterally asymmetric with right limb having higher value. Findings from this study also show that anterior knee pain increased the values of Q-angle. Long distance runners with large or asymmetric Q-angles may be at greater risk for running injury. Our study suggests that Q-angle measurement be included in preseason screening exams. So, This anatomical expression of Q-angle can be used as a tool for early prediction of anterior knee pain (*Mehul Padasala, Jaymin H Bhatt, Rosario D'Onofrio - Relationship between bilateral quadriceps angle and anterior knee pain and its association with knee injury in long distance runners. Ita. J. Sports Reh. Po.; 2019 ; 6 ; 2 ; 1240 -1252; ISSN 2385-1988 [online] IBSN 007-111-19 - 55 ; CGI J OAJI :0,101*).

KEYWORDS: *Q angle, anterior knee pain, running injury.*

INTRODUCTION

Although running has been popular since the 1970s,¹ the number of runners and running events has increased steadily since 2000.^{1,2} This increase is largely due to girls and women who started running.^{2,3} Running in the adult population is one of the most popular physical activities around the world. And in the Western society many cities have their own recreational running event. Furthermore, running is one of the most efficient ways to achieve physical fitness, which is linked with longevity.¹ A drawback of the sport is the relatively high risk of injury, with an incidence varying between 19% and 79%.⁴ this large variation is due to differences in the definition of injury, study populations, and follow-up periods.⁵

1242

Acute running injuries are rare, consisting mainly of muscle injuries, sprain, or skin lesions (Blisters and abrasions).⁷ Eighty percent of running disorders are overuse injuries, resulting from a mismatch between the resilience of the connective and supporting tissue and running.⁷ Running is one of the most common sports that give rise to overuse injuries of lower back and the leg.⁸ The predominant site of leg injuries is the knee, for which the location specific incidence ranged from 7.2% to 50.0%.⁴ Risk factors for running injuries can be clustered into three domains 1) personal factors (e.g. age, sex, height, genetic imprinting), 2) running/training factors (e.g. weekly running days, distance, running shoes), and 3) health and lifestyle related factors (e.g. smoking, a history of co morbidity and previous injuries).⁴

Long-distance running (greater than 3000 m) is frequently recommended to maintain a healthy lifestyle⁹ between 37% to 56% of recreational runners who steadily train and participate in a long-distance run periodically will sustain a running-related injury each year.¹⁰ A retrospective study of adolescent runners (13-18 years) demonstrated a lifetime.

Prevalence of previous running injury (68% in girls and 59% in boys) with strong associations with higher mileage and faster performance.¹¹ Known predictors of lower extremity injury include running greater than 40 miles per week and previous lower extremity injury.^{12,13,14} While training errors lead to the majority of running injuries, biomechanical factors, such as foot insufficiency, muscle weakness, genu varum, and high Q-angle, contribute to 40% of running injuries.¹⁵ A recent systematic review of the incidence of leg injuries among long-distance runners found that most injuries involve the knee (7.2%-50%), lower leg (9%-32.2%), foot (5.7%-39.3%), or thigh (3.4%-38.1%).⁴

Runners with an abnormal Q angle may be predisposed to developing patellofemoral pain syndrome, chondromalacia patella and increased femoral anteversion.¹⁶ In running the most common site of injuries occur at the knee and associated structure and tissue around it. Previous running injuries are a strong risk factor for re-injury again. The dominant site of injury in runners occurs at the knee joint, with up to 42% of all running injuries.¹⁷ The most common overuse running injuries was patellofemoral pain syndrome. Alteration in training method such as increasing intensity, frequency and distance have been shown to influence the rate of injury. Changes in training method such as rapid increase in intensity or frequency have been linked to injury like patellofemoral pain syndrome.¹⁸ over the period of one year; nearly two thirds of runners will experience at least one running injury that will disrupt their training program. Injuries range over different experience levels but long distance runners that are more frequently injured.¹⁹

Overuse injuries are more due to chronic repetitive micro trauma that exceeds the tissues ability to repair itself through the whole gait cycle, large forces are placed over the structures of lower limb

especially on knee joint. The chance of experiencing a running injury in runners with abnormal biomechanics will be increased with these repetitive large forces.²⁰

Patella femoral angle is a frequently used method in knee-joint and lower-extremity's evaluation in kinesiology sense, firstly verbalized by Brattström, and nowadays Q angle is m. quadriceps femoris's angle.²¹

The quadriceps angle, or Q angle, is the angle formed by the encounter of two lines, one that starts at the anterior iliac spine (AIS) and goes to the center of the patella, and another that goes from the tibial tuberosity to the center of the patella.²² It is a clinical measurement used to measure knee alignment with respect to the hip, femur and tibia, and to evaluate the patella alignment.^{24, 27, 26} The importance of assessing the Q angle is cited by several studies involving biomechanics, clinics and knee surgery. This angle helps indicating the force vector acting on the patella and patellofemoral joint²²⁻²⁶ furthermore, it is also used as a criterion to identify candidates for surgery or as predictor of risk of injury.²⁴⁻²⁶

Overwhelming evidence exists to show that females (range =15°-20°) have a higher Q-angle (of wider pelvis) than male (range = 12°-15°).A Q-angle in excess of 20° may lead to knee joint instability and lateral patella tracking.²⁸ Lateral patella tracking over a long period of time may cause breakdown of the patello-femoral joint surface resulting in patello-femoral pain also called anterior knee pain (AKP), and it is often cited as a risk factor for the occurrence of chondromalacia patellae and patello-femoral subluxation or dislocation.^{28, 29}

Some studies have associated the risk of knee injury with the quadriceps (Q)-angle.^{30,31,10} Van Mechelen¹⁰ has suggested that during running there is excessive use of the extensor mechanism of the knee resulting in an imbalance of the components of the quadriceps muscle. A stronger vastus lateralis pulls the patella laterally resulting in a larger Q-angle, while a stronger vastus medialis pulls the patella medially resulting in a smaller Q-angle.^{32, 33, 34} Therefore the Q-angle is an indicator of the imbalance between components of the quadriceps muscle.

Few Studies have evaluated bilateral Q-angle asymmetry in bilateral anterior knee pain.³⁵ Limited literatures are available for assessment of Q angle in individuals with unilateral anterior knee pain. Furthermore few literature supports that anterior knee pain increases Q angle as lateral maltracking commonly occurs in patient with unilateral anterior knee pain.³⁶ Some studies show no significant difference in Q angle in patient with Unilateral anterior knee pain.^{35, 37} Hence the purpose of this study was to compare bilateral quadriceps angle in subjects with unilateral anterior knee pain in long distance runners and in healthy individual.

MATERIALS and METHOD

Study Design

This research is conducted as an cross sectional study where participants will be in standing position to measure their Quadriceps angle bilaterally.

Study Setting

The study was conducted at the N.R. institute of physiotherapy, Ahmedabad.

Subjects

One hundred (100) subjects, encompassing both asymptomatic (no anterior knee pain) and symptomatic (unilateral Anterior knee pain, from running sports injury) participated in the study. The subjects comprised of 50 Asymptomatic and 50 symptomatic participants. All subjects were males and were between the ages of 25 and 35 years. The subjects were recruited from the different sports club.

The subjects were divided into 2 groups;

Group A: This group consisted of long distance runners with either right or left sided anterior knee pain.

Group B: This is the control group of asymptomatic male Subjects who are free from any pain in knee joint.

INSTRUMENTATION

- Universal goniometer
- Water soluble marker & meter ruler
- Spirit & cotton wool
- A weighing machine: to measure the weight of the subject.
- A recording sheet: to record the data.
- Measuring tape

1244

Outcome Measure

Q-angle value

Criteria for Selection

Inclusion Criteria

The inclusion criteria for asymptomatic subjects were;

Age between from 25 to 35 year, individuals with no history of anterior knee pain, and individuals with normal gait and posture.

And the inclusion Criteria for symptomatic subjects were;

Individuals with unilateral anterior knee pain of either of the limbs.

Exclusion Criteria

The exclusion criteria for both groups.

With bilateral anterior knee pain and knee deformities such as genu varum, valgum, and recurvatum were excluded. And limb length discrepancy, any surgical history of knee, Ligament and meniscal injuries of knee, Neurological conditions that affect the lower extremity like cerebral palsy, stroke, GBS, polio, leprosy.

Procedures:

A brief description of the procedure was given to the subjects after recording their age, gender, weight and height and body mass index (BMI). Each subject, dressed in shorts and T-shirt, was decently exposed to show the landmarks. With the subject standing in the erect, weight-bearing position, the anatomical landmarks including the border of the patella, tibia tubercle and anterior superior iliac spine (ASIS) were palpated and the centre of the patella marked by an indelible marker. Then the subjects were divided in groups according to their presence of anterior knee pain. Subject was first given detailed information about the procedure. Subjects had been decently exposed to show the landmarks. The anatomical landmarks were located through palpation and then marked with a water soluble marker. Subject was in standing position & quadriceps was relaxed and feet were in neutral position. Q angle was taken by universal goniometer. The anatomical landmarks which is already marked joined by the use of a meter ruler and a marker. With the pivot of the goniometer placed on the mid-point of the patella, the stationary arm on the line adjoining the ASIS to the mid-point of the patella, and the moveable arm placed over the line adjoining the tibial tubercle to the mid-point of the patella. The angle thus formed between the two arms of the goniometer measured and recorded as the Q-angle. Bilateral measurements of the Q-angle have been taken and recorded for each subjects. (Photo 1,2)

All measurements were taken by the same investigator. An excellent intertester reliability (ICC, $r = 0.80$) has been reported for Q-angle measurement (Shrout et al, 1979; Fleiss, 1986).⁴⁴

1245

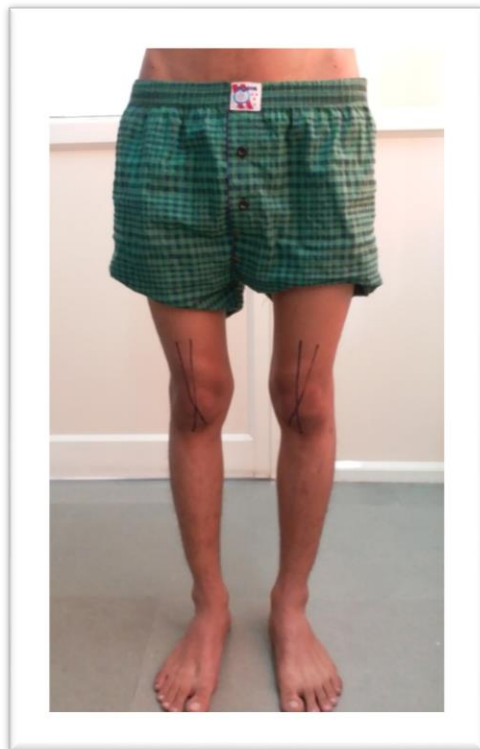

Photo 1: Q angle. (Bilateral)

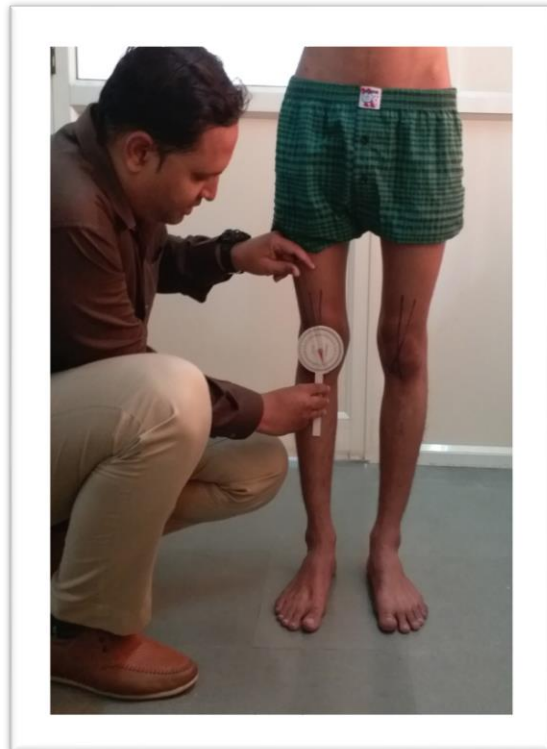

Photo 2. Measurement of Q angle.

STATISTICAL ANALYSIS

Data was analyzed using the descriptive statistics of mean and standard deviation ($X \pm SD$). Inferential statistics of independent t-test was used to compare for bilateral Q-angle symmetry as well as the Q-angle values between the corresponding limbs of the symptomatic and Asymptomatic subjects with unilateral unilateral anterior knee pain. Level of significance was set at the $p < 0.05$.

RESULTS

variables	GROUP A symptomatic	GROUP B Asymptomatic	T value	P value
Age(year)	29.82 \pm 3.1278	28.90 \pm 3.0254	1.043	0.307
Height(cm)	168.84 \pm 8.6102	162.42 \pm 5.0430	4.592	0.032
Weight(kg)	60.40 \pm 8.6920	57.90 \pm 7.3073	3.000	0.083
BMI	21.52 \pm 2.4773	21.80 \pm 2.2067	0.320	0.572

Table 1. Demographic data and anthropometric data of the subjects.

Interpretation: The above table shows the mean and standard deviation of age, height, weight and BMI of symptomatic subjects in symptomatic subjects in group A respectively 29.82 ± 3.1278 , 168.84

± 8.6102 , 60.40 ± 8.6920 , 21.52 ± 2.4773 and in Asymptomatic subjects in group B respectively 28.90 ± 3.0254 , 162.42 ± 5.0430 , 57.90 ± 7.3073 , 21.80 ± 2.2067

Q angle dominance	Mean \pm standard deviation	min	max	T value	P value
Right angle Q	15.48 ± 2.7496	10	20	8.000	0.005 **
Left Q angle	12.74 ± 2.7241	8	19		

Table 2. Comparison of bilateral Q angles for symmetry in the symptomatic subjects.

Level of significance $p \leq 0.05$

** - highly significant

1246

Interpretation: The above table shows the mean and standard deviation of right and left Q angle of symptomatic subjects respectively on right side 15.48 ± 2.7496 and on left side 12.74 ± 2.7241 for the present study. The result shows highly significant difference for symptomatic subjects. ($t = 8.000$, $p = 0.005$).

Q angle dominance	Mean \pm standard deviation	mini	max	T value	P value
Right angle Q	11.56 ± 1.4020	9	14	5.397	0.005 **
Left Q angle	11.64 ± 1.4535	9	14		

Table 3. Comparison of bilateral Q angles for symmetry in the Asymptomatic subjects.

Level of significance $p \leq 0.05$

** - highly significant

Interpretation: The above table shows the mean and standard deviation of right and left Q angle of Asymptomatic subjects respectively on right side 11.56 ± 1.4020 and on left side 11.64 ± 1.4535 for the present study. The result shows highly significant difference for symptomatic subjects. ($t = 5.397$, $p = 0.005$).

variables	Symptomatic $\bar{X} \pm S.D$	Asymptomatic $\bar{X} \pm S.D$	T value	P value
Right angle Q	15.48 ± 2.7496	11.56 ± 1.4020	33.80	0.001 **
Left angle Q	12.74 ± 2.7241	11.64 ± 1.4535	25.19	0.001 **

Table 4. Comparison of the corresponding limbs of symptomatic and Asymptomatic subjects with unilateral anterior knee pain.

Level of significance $p \leq 0.05$

** - highly significant

Interpretation: The result shows highly significant difference for symptomatic and Asymptomatic subjects on right side ($t = 33.80, p = 0.001$). And on left side ($t = 25.19, p = 0.001$).

DISCUSSION

1247

Quadriceps femoris angle ("Q-angle") can be considered as an index of knee function and patellofemoral kinetics. The findings of this study suggest that larger Q-angle is significantly associated with anterior knee pain in long distance runners. The results showed that there was no significant difference between the ages, weights, heights and BMI of the symptomatic and Asymptomatic groups. The differences thus observed between the groups were not likely to be due to differences in the physical characteristics. This study results showed 15.48 ± 2.7496 (SD) as mean of right Q angle for male with right anterior knee pain and 11.56 ± 1.4020 (SD) for healthy male, 12.74 ± 2.7241 (SD) as mean of left Q angle of male with left Anterior knee pain and 11.64 ± 1.4535 (SD) for healthy male. So, highly significant difference in right Q angle for male having right Anterior knee pain and healthy male ($t = 33.80, p = 0.001$), left Q angle for male having left AKP and healthy male ($t = 25.19, p = 0.001$). The results accord with those of Akinbro sra et al³⁶ and Mohammad-Jafar Emami et al.³⁹ Akinbo Sra et al. studied comparison of bilateral quadriceps angle in asymptomatic and Symptomatic males with unilateral anterior knee pain. He found 15.70 ± 1.72 (SD) as a mean of left Q angle for asymptomatic and 21.15 ± 1.96 for symptomatic male, 12.28 ± 1.30 mean of right Q angle for asymptomatic and 21.22 ± 2.09 for symptomatic male. He concluded that anterior knee pain increased the values of Q angle.³⁶

Mohammad-Jafar Emami et al (2007) studied Q-angle as an invaluable parameter for evaluation of bilateral Anterior Knee Pain. He found mean Q-angle for men, women, and all participants in the case group was 15.2, 20.1, and 18.0 degrees, respectively and In the normal control group the angles were 12.1, 16.7, and 14.9 degrees, respectively. He concluded that patients with bilateral anterior knee pain have larger Q-angles than healthy individuals.³⁸

While some studies^{28, 39, 40} reported bilateral symmetry of Q angle, others^{41, 24} claimed bilateral asymmetry. This study corroborated the bilateral asymmetry of Q-angle with the right side exhibiting higher values compared with the left limb. In this study, mean of Q-angle of long distance runners with anterior knee pain was significantly higher than those without knee pain (controls). This suggests that high Q-angle is significantly associated with anterior knee pain. The findings of this study suggest that there is bilateral asymmetry in Q-angle. It was observed in this study that the mean Q-angles of the symptomatic subjects in the right limb was higher (15.48 ± 2.7496) than that observed in the left symptomatic subjects (12.74 ± 2.72). This is quite opposed to what was obtained in the asymptomatic subjects. There is however little evidence in literature regarding this observation. It may be postulated that the probability is high that the right limb of symptomatic subjects may have suffered greater trauma in addition to other intrinsic factors compared with the left since the right limb is dominant in all the subjects.

Another important finding reported the mean Q-angles of the Asymptomatic subjects in the left limb was higher (11.64 ± 1.4535) than that observed in the right Asymptomatic subjects (11.56 ± 1.4020). The reason behind for this finding is that quadriceps training tends to lower the magnitude of Q-angle, since the right limb is often the dominant limb in most people and its frequently more in use.^{41,39} This observation was also reported by Livingston and Mandigo²⁸, who reported that Q-angle is not bilaterally symmetric, with the magnitude and direction of the observed asymmetry varying according to whether an individual is asymptomatic, unilaterally symptomatic or bilaterally symptomatic with anterior knee pain. Another reason for this may be the bilateral difference in the quadriceps strength. It was found that Q-angle varied inversely with the quadriceps strength.⁴² as in most of the controls right limb is the dominant limb, their right Q angle is smaller than Left Q angle.

Livingston and Mandigo²⁸ conducted a study to find out whether Q-angle was bilaterally symmetric in individuals; asymptomatic and symptomatic for knee pain. They found out that there were significant right versus left lower limb differences in Q-angles, both in symptomatic and asymptomatic group (*P*

< 0.001) and between males and females ($P < 0.05$). They found Q-angles are not bilaterally symmetric, with the magnitude and direction of observed asymmetry varying according to whether an individual is asymptomatic, unilaterally symptomatic or bilaterally symptomatic for anterior knee pain which is in accordance with the present study.

An important point should be considered here in this present study is how increased Q angle is associated with anterior knee pain. This is explained by the study done by Mitchell j. rauh et al (2007)⁴³. Mitchell j. rauh et al (2007) examined Quadriceps Angle and Risk of Injury among High School Cross-Country Runners through prospective cohort study and concluded High school cross-country runners with large or asymmetric Q-angles may be at greater risk for running injury. He explained the reason for that is larger Q-angle increases the lateral pull on the patella against the lateral femoral condyle, thus contributing patellar subluxation and other patellofemoral pain disorders.⁴³

1248

CONCLUSION

From the foregoing, we conclude that larger Q-angle is significantly associated with anterior knee pain in long distance runners. And with a higher Q-angle being the most important risk factor for knee injury. The result of this study shows that Q-angle is bilaterally asymmetric with right limb having higher value compared with the left. Findings from this study also show that anterior knee pain increased the values of Q-angle. It is recommended that Q-angle assessment should be an essential component in the knee injury evaluation in long distance runners. And therefore, this anatomical expression of Q-angle can be used as a tool for early prediction of Anterior Knee Pain.

Ita. J. Sports Reh. Po.

Italian Journal of
Sports Rehabilitation and Posturology

Info Scientific article

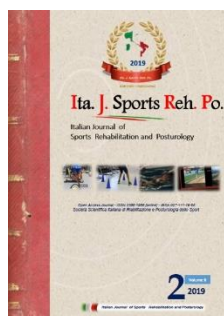

Mehul Padasala, Jaymin H Bhatt, Rosario D'Onofrio –

Relationship between bilateral quadriceps angle and anterior knee pain and its association with knee injury in long distance runners.

Ita. J. Sports Reh. Po.; 2019 ; 6 ; 2 ; 1240 -1252; ISSN 2385-1988 [online] IBSN 007-111-19 - 55 ; CGI J OAJI :0,101).

Corresponding Author



Dr. Mehul Padasala, MPT.

Senior Lecturer, N.R .Institute of Physiotherapy, Ahmedabad, India.

E mail: padasalamehulkumar@gmail.com

Declaration of interest

The authors declare that they have no financial, consulting, and personal relationships with other people or organizations that could influence the author's work.

Author's Contributions

All authors played a significant role in this project; All authors were involved in drafting the manuscript critically for important content, and all authors approved the final version.

Info Journal



Publication Start Year : 2014

Country of Publication: Italy

Title Abbreviation: Ita. J. Sports Reh. Po.

Language : Italian/ English

Publication Type(s) : No Periodical

Open Access Journal : Free

ISSN : 2385-1988 [Online]

IBSN : 007-111-19-55

ISI Impact Factor: CGIJ OAJI :0,101

Index/website : Open Academic Journals Index , www.oaji.net/

Google Scholar – Google Citations

www.facebook.com/Ita.J.Sports.Reh.Po

Info: journalsportsrehabilitation@gmail.com

REFERENCE

1. Fields KB, Sykes JC, Walker KM, Jackson JC (2010) Prevention of running injuries. *Curr Sports Med Rep* 9: 176–182. doi: 10.1249/JSR.0b013e3181de7ec5 PMID: 20463502.
2. Bottenburg of M, Kalmthout of J, Meulen van der R, Nuijten S, Rijnen B, et al. (2006) The second running golf. about the growth and size of the running market and how the KNAU can continue its market share enlarge. W.J.H. Mulier Institute, 's Hertogenbosch, the Netherlands.
3. Lynch SL, Hoch AZ (2010) The female runner: Gender specifics. *Clin Sports Med* 29: 477–498. doi: 10.1016/j.csm.2010.03.003 PMID: 20610034.
4. van Gent R, Siem D, van Middelkoop M, van Os A, Bierma-Zeinstra S, et al. (2007) Incidence and determinants of lower extremity running injuries in long distance runners: A systematic review. *Br J Sports Med* 41: 469–480. PMID: 17473005.
5. Hoerberigs JH (1992) Factors related to the incidence of running injuries. A review. *Sports Med* 13: 408–422. PMID: 1615258.
6. Safety NL (2012) Running injuries: Injury figures. Available: [http://www.veiligheid.nl/nieuws/more-sports-injuries-by-starting-runners/\\$file/Figures-Factsheet%20Hardlopen.pdf](http://www.veiligheid.nl/nieuws/more-sports-injuries-by-starting-runners/$file/Figures-Factsheet%20Hardlopen.pdf). Accessed on 7/30/2014.
7. Walther M, Reuter I, Leonhard T, Engelhardt M (2005) Injuries and congestion reactions in the running sport. *Orthopaedist* 34: 3999. Doi: 10.5435/JAAOS-D-14-00433 PMID: 25624366.
8. Hreljac A (2004) Impact and overuse injuries in runners. *Med Sci Sports Exerc* 36: 845–849. PMID: 15126720.
9. Shipway R, Holloway I. Running free: embracing a healthy lifestyle through distance running. *Perspect Public Health*. 2010;130:270-276.
10. van Mechelen W. Running injuries: a review of the epidemiological literature. *Sports Med*. 1992;14:320-335.
11. Tenforde AS, Sayres LC, McCurdy ML, Collado H, Sainani KL, Fredericson M. Overuse injuries in high school runners: lifetime prevalence and prevention strategies. *PM R*. 2011;3:125-131.
12. Hootman JM, Macera CA, Ainsworth BE, Martin M, Addy CL, Blair SN. Predictors of lower extremity injury among recreationally active adults. *Clin J Sport Med*. 2002;12:99-106.
13. Jacobs SJ, Berson BL. Injuries to runners: a study of entrants to a 10,000 meter race. *Am J Sports Med*. 1986;14:151-155.
14. Walter SD, Hart LE, McIntosh JM, Sutton JR. The Ontario cohort study of running-related injuries. *Arch Intern Med*. 1989;149:2561-2564.
15. Lysholm J, Wiklander J. Injuries in runners. *Am J Sports Med*. 1987;15:168-171.
16. David j magge-orthopedic physical assessment .5th edition.
17. Robert A. Gallo, MD,*† Michael Plakke, MS,† and Matthew L. Silvis, MD*‡ Common Leg Injuries of Long-Distance Runners: Anatomical and Biomechanical Approach
18. J E Taunton, M B Ryan, D B Clement, D C McKenzie, D R Lloyd-Smith, B D Zumbo A retrospective case-control analysis of 2002 running injuries.,*Br J Sports Med* 2002;36:95–101.

19. Fredericson M¹, Misra AK. Epidemiology and aetiology of marathon running injuries. *Sports Med.* 2007;37(4-5):437-9.
20. Dusek T¹, Pečina M, Loncar-Dusek M, Bojanic I. , *Acta Chir Orthop Traumatol Cech.* Multiple stress fractures in a young female runner. 2004;71(5):308-10
21. Brody, D.M. Running Injuries. *Clinical Symposia*, Volume 32, Number 4, 1980.
22. Heiderscheit BC, Hamill J, Van Emmerik RE. Q-angle influences on the variability of lower extremity coordination during running. *Med Sci Sports Exerc.* 1999;31(9):1313–1319.
23. Emami MJ, Ghahramani MH, Abdinejad F, Namazi H. Q-angle: an invaluable parameter for evaluation of anterior knee pain. *Arch Iran Med.* 2007;10(1):24–26.
24. Livingston LA, Spaulding SJ. OPTOTRAK Measurement of the Quadriceps Angle Using Standardized Foot Positions. *J Athl Train.* 2002;37(3):252–255. .
25. Herrington L, Nester C. Q-angle undervalued? The relationship between Q-angle and medio-lateral position of the patella. *Clin Biomech (Bristol, Avon)* 2004;19(10):1070–1073.
26. France L, Nester C. Effect of errors in the identification of anatomical landmarks on the accuracy of Q angle values. *Clin Biomech (Bristol, Avon)* 2001;16(8):710–713.
27. Livingston LA, Mandigo JL. Bilateral Q angle asymmetry and anterior knee pain syndrome. *Clin Biomech (Bristol, Avon)* 1999;14(1):7–13.
28. Livingston LA, Mandigo JL. Bilateral within-subject Q-angle asymmetry in young adult females and males. *Biomedical Sciences & Instrumentation* 1997; 9: 112-117.
29. Huberti MG, Hayes WC. Patellofemoral contact pressures: The influence of Q- angle and tendofemoral contact. *Journal of Bone and Joint Surgery* 1984; 66A: 715-724. *iomech (Bristol, Avon)* 1999;14(1):7–13.
30. Livingston LA. The quadriceps angle: A review of the literature. *J Orthop Sports Phys Ther* 1998; 28:105-9.
31. Macera CA. Lower extremity injuries in runners. *Sports Med* 1992; 13(1): 50-7.
32. Grelsamer GP, Weinstein CH. Applied biomechanics of the patella. *Clin Orthop* 2001; 389: 9-14.
33. Hehne HJ. Biomechanics of the patellofemoral joint and its clinical relevance. *Clin Orthop* 1990; 258:73-85.
34. Latinghouse LH, Trimble MH. Effects of isometric activation on the Q-angle in women before and after quadriceps exercise. *J Orthop Sports Phys Ther* 2000; 30: 211-6.
35. Lori A. Livingston , James L. Mandigo. Bilateral Q angle asymmetry and anterior knee pain syndrome. *Clin Biomech.* 1999;14 (1):7-13.
36. Akinbo Sra, Tella Ba, Jimo Oo B Pt. Comparison Of Bilateral Quadriceps Angle In Asymptomatic And Symptomatic Males With Unilateral Anterior Knee Pain. *The Internet Journal of Pain*, SCaylor D, Fites R, Worrell TW. 37. Caylor D, Fites R, Worrell TW.
37. The relationship between quadriceps angle and anterior knee pain syndrome. *J Orthop Sports Phys Ther* 1993 Jan;17(1):11-6.

38. Mohammad-Jafar Emami, Mohammad-Hossein Ghahramani Farzad Abdinejad , Hamid Namazi . Q-angle: An Invaluable Parameter for Evaluation of Anterior Knee Pain. Arch Iranian Med. 2007; 10 (1): 24 – 26.

39. Hvid I, Anderson LI. The Q-angle and its relationship to femoral torsion. Acta Orthopaedics Scandinavia 1982; 53: 577-579.

40. Messier SP, Davies AB, Moore DT, Davies SE, Park RJ. Etiologic factors associated with patellofemoral pain in runners. Medical Sciences and Sports Exercises 1997; 23(9): 1008- 1015.

41. Akinbo SRA, Alimi NO, Noronha CC. Relationship between bilateral knee joint osteoarthritis and the Q-angle. South Africa Journal of Physiotherapy 2004; 60: 26- 29.

42. Raveendranath R, Nachiket S, Sujatha N, Priya R, Rema D. Bilateral Variability of the quadriceps angle (Q-angle) in an adult Indian population. Iran J Basic Med Sci 2011;14:465-71.

1252

43. Mitchell J. Rauh, Thomas D. Koepsell, Frederick P. Rivara, Stephen G. Rice, Anthony J. Margherita. Quadriceps Angle and Risk of Injury Among High School Cross-Country Runners. *Orthop Sports Phys Ther* 2007;37(12):725-733.

44. Influence of Gender and Leg Dominance on Q-angle Among Young Adult Nigerians Jaiyesimi, A.O. and Jegede, O.O. Department of Physiotherapy, College of Medicine, University of Ibadan.



Italian Journal of Sports Rehabilitation and Posturology